



**arogya spandan**

*the rhythm of holistic healing...*

Prestigious Membership



**ECP | CHELATION | OZONE | NUTRITION**



## Patient Case Study # 79504

**Ground Floor, Aditi Apartment, Karnik Chowk, Karnik Road, Kalyan (W)  
421301, Thane, Maharashtra Email: [care@arogyaspandan.com](mailto:care@arogyaspandan.com),  
Website: [www.arogyaspandan.com](http://www.arogyaspandan.com)**



**For Appointments :  
8652750555**

Mr Suresh Acharya  
Age - 47 year old male

Known case of type 2 Diabetes mellitus with chronic kidney disease with Ischemic heart disease.

Recent history of Anterior wall myocardial infarction (28/09/2023)

Angiography done on (28/09/2023) findings are Double vessel coronary artery disease.

2 D echo report shows severe reduction in heart pumping, Left ventricular ejection fraction is 20 to 25 %. (26/09/2023)

Serum creatinine level is 2.49 ( 18/10/23)

Chief complaints -

Epigastric burning sensation with palpitation

Retrosternal chest pain

Dyspnea CCS class 3

Orthopnea ( difficulty in breathing while sleeping flat )

Severe weakness

After treatment -

No chest pain

No dyspnea

No orthopnea

No palpitation

Epigastric burning sensation reduced significantly

Weakness reduced significantly.

After treatment 2 D Echo scan report shows significant improvement in heart pumping functions. Left ventricular ejection fraction increased 45 %. (29/03/2024)

Blood report shows significant improvement in kidney functions.

Serum creatinine level reduced from 2.49 to 1.68 (18/11/2023)

1.65 (29/03/2023)

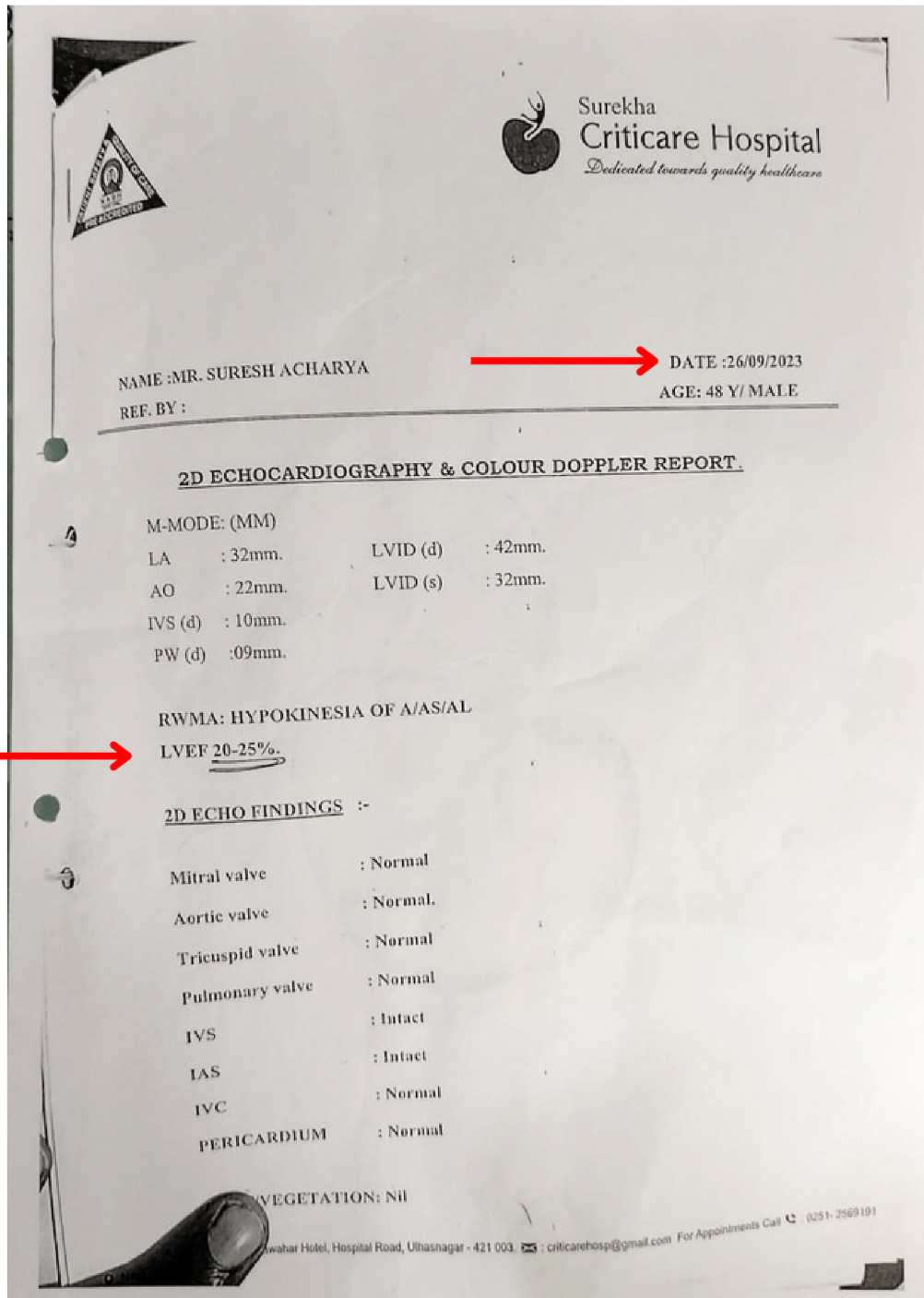

Call Centre : 7039957800  
E-mail : hsdbbhiwandi@gmail.com  
Website : www.hsdiagnostics.com

ISO 9001 : 2015 CERTIFIED



Lab ID : U00104 Pathology | Digital X-Ray Preventive Registered On : 18-Oct-2023 10:40 am  
Patient Name : MR. SURESH ACHARYA Collected On : 18-Oct-2023 10:40 am  
Ref By : DR.SELF Reported On : 18-Oct-2023 1:14 pm  
Cons. Dr : Age/Sex : 47 YEARS / MALE  
Location : Health Scan Diagnostics Ulhasnagar

---

**BIOCHEMISTRY**

TEST NAME	VALUE	UNIT	REFERENCE RANGE
SERUM CREATININE	2.49	mg/dL	0.6-1.40
METHOD	Jaffe - Kinetic		
CRP - QUANTITATIVE (serum)	13.87	mg / lit.	0-6
METHOD	IMMUNOTURBIDIMETRY		
NOTE	Sensitivity -- 6 microgram/ml. CRP is more sensitive and reliable indicator of inflammatory processes than ESR. Elevated levels of CRP can Usually be demonstrated in cases of acute myocardial infarctions, rheumatoid arthritis, bacterial and viral infections. Increase in CRP values are non specific and and should not be interpreted without a complete history. BIOCHEMISRTY TEST DONE ON FULLY AUTOMATED (BS 220) ANALYZER		
MACHINE	END OF REPORT		

Checked By  
Priyanka\_hsd  
Page 2 of 2

  
Dr. Rushabh Shah  
MD Pathology

HOME VISIT AVAILABLE  
Add: Prime Hospital, 1513, Kalyan Road, Next to Aasibi Masjid, Bhiwandi - 421 302. Mobile: 9834984749  
Central Processing Lab: Shop No. 1&2, Gr. Flr., Om Shree Sai Dham CHS, Near Jambhul Pada Bus Stop, Ghatkopar (W), Mum-40



**PRIME**  
DIAGNOSTICS

DR. SACHIN CHAUDHARY  
M.D., D.N.B. (Cardiology)  
CONSULTANT INTERVENTIONAL CARDIOLOGIST

DATE : 29/03/2024

NAME : MR. SURESH ACHARYA  
REF. BY : DR. HARIDWAR PATIL

AGE : 50 YEARS  
SEX : MALE

## 2-D ECHOCARDIOGRAPHY AND COLOUR DOPPLER REPORT

### M- MODE MEASUREMENTS:

LA	: 38 mm	IVS (d)	: 12 mm
AO	: 20 mm	LVPW (d)	: 12 mm
LVID (d)	: 46 mm	RA (4C)	: 28 mm
LVID (s)	: 32 mm	RVID (d)	: 22 mm
LVEF	: 45 %		

RWMA: HYPOKINETIC DISTAL IVS APEX

### 2-D ECHO FINDINGS:

Mitral Valve: Normal  
Aortic Valve: Normal  
Tricuspid valve: Normal  
PV/RVOT: Normal  
IAS: Intact  
IVS: Intact  
IVC: Normal  
CLOT/VEGETATIONS: Nil  
PERICARDIUM: Normal



**Angel**  
COMPUTERISED  
CLINICAL LABORATORY

Shop No. 1, 7 & 8, Radha Apartment,  
Near Radhaswami Satsang, Follower Lane,  
Ulhasnagar - 421003.  
Mob. : 9850764970 / 9175198131  
Time : 8:00 A.M. to 9:00 P.M.  
Sunday : 8:00 A.M. to 2:00 P.M.



Ancy Moncy  
D.M.L.T. (MUMBAI)

Moncy Varghese  
B.Sc., MLT.(Mum).

---

Name : MR. SURESH ACHARYA  
Lab. No. : 298  
Ref By Dr : HARIDWAR.A.PATIL,MD(MED.AYUR)

Age / Sex : 49 Year / Male  
Reg. Date/Time : 18/11/2023

---

**RENAL PROFILE**

INVESTIGATION	RESULT	UNITS	Biological Ref. Interval
S. Urea	: 42.00	mg/dl	10.00 - 50.00
BUN	: 19.61	mg/dl	5.00 - 20.00
S.Creatinine	: <b>1.68</b>	mg/dl	0.60 - 1.40
Total Proteins	: 6.40	g/dl	6.00 - 8.00
S.Albumin	: 3.78	g/dl	3.50 - 5.50
S. Globulin	: 2.62	g/dl	1.50 - 3.50
A/G Ratio	: 1.44		1.10 - 1.50
S. Uric Acid	: <b>7.42</b>	mg/dl	3.40 - 7.00
S.Calcium	: 9.10	mg/dl	8.80 - 11.00
S. Ionic Calcium	: 4.52	mg/dl	4.40-5.40
S. Phosphorus	: 3.20	mg/dl	2.70 - 5.10
S.Sodium	: 141.80	mEq/L	133.00 - 155.00
S.Potassium	: 4.56	mEq/L	3.50 - 5.50
S. Chlorides	: 101.40	mEq/L	96.00 - 106.00

**All Biochemistries done on Fully Automated Analyzer EM 200**  
All reports to be clinically correlated

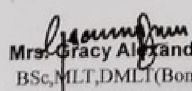

Mrs. Gracy Alexander  
BSc, MLT, DMLT (Bom)

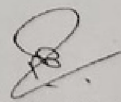

Dr. Patil Mohit Ashok  
M.D (PATHOLOGY)



Medical Technologist

LAB EQUIPPED WITH ALL FULLY AUTOMATIC INSTRUMENTS



**arogya spandan**

*the rhythm of holistic healing...*

**ECP | CHELATION | OZONE | NUTRITION**

**Ground Floor, Aditi Apartment, Karnik Chowk, Karnik Road, Kalyan (W) 421301, Thane, Maharashtra.  
Websiet: [www.arogyaspandan.com](http://www.arogyaspandan.com), Email: [care@arogyaspandan.com](mailto:care@arogyaspandan.com), Tel: 8652750555**